

Southampton to London Pipeline Project

Volume 6

Environmental Statement (Volume D)
Appendix 7.4: Invasive Non-Native Plant Species
Factual Report

Application Document: 6.4

Planning Inspectorate Reference Number: EN070005

APFP Regulation No. 5(2)(a)

Revision No. 1.0

May 2019



(This page is intentionally left blank)



Southampton to London Pipeline Project

Esso Petroleum Company, Limited

Appendix 7.4: Invasive Non-Native Plant Species Factual Report

B2325300-JAC-000-ENV-REP-000063

May 2019



Southampton to London Pipeline Project

Project No: B2325300
Document Title: Appendix 7.4: Invasive Non-Native Plant Species Factual Report
Document No.: B2325300-JAC-000-ENV-APP-000063
Revision: R1.0
Date: May 2019
Client Name: Esso Petroleum Company, Limited

Prepared by:
Jacobs U.K Limited

1180 Eskdale Road
Winnersh, Wokingham
Reading RG41 5TU
United Kingdom
T +44 (0)118 946 7000
F +44 (0)118 946 7001
www.jacobs.com

© Copyright 2019 Jacobs. The concepts and information contained in this document are the property of Jacobs. Use or copying of this document in whole or in part without the written permission of Jacobs constitutes an infringement of copyright.

Limitation: This document has been prepared on behalf of, and for the exclusive use of Jacobs' client, and is subject to, and issued in accordance with, the provisions of the contract between Jacobs and the client. Jacobs accepts no liability or responsibility whatsoever for, or in respect of, any use of, or reliance upon, this document by any third party.



Contents

1	Introduction.....	1
1.1	Overview.....	1
1.2	Legal Context	1
2	Methodology	2
2.1	Desk Study	2
2.2	Field Surveys.....	2
2.3	High Risk Areas Assessment.....	2
2.4	Constraints	3
3	Results.....	3
3.1	Desk Study	3
3.2	Field Surveys.....	3
3.3	High Risk Areas Assessment.....	3
	References	4
	Annex A – Results	5
	Figures.....	10



1 Introduction

1.1 Overview

- 1.1.1 Esso Petroleum Company, Limited (Esso) is making an application for development consent to replace 90km (56 miles) of its existing 105km (65 miles) aviation fuel pipeline that runs from the Fawley Refinery near Southampton, to the Esso West London Terminal storage facility in Hounslow. The replacement pipeline is 97km (60 miles) long, and is referred to as 'the project' within this appendix.
- 1.1.2 The Invasive Non-Native Plant Species Factual Report has been produced to support the application for development consent and the accompanying Environmental Statement (ES) under the Planning Act 2008.

1.2 Legal Context

- 1.2.1 An Invasive Non-Native Species (INNS) is any non-native animal or plant that has the ability to spread, causing damage to the environment, the economy, human health or wellbeing, as defined by the Great Britain Non-Native Species Secretariat (2018). Invasive plant species can have a major impact on biodiversity, be costly to eradicate and can reduce plant diversity through competition with the formation of dense monospecific stands.
- 1.2.2 Invasive non-native animal species are not considered within this report as the project has extremely limited potential to contribute to their introduction or spread.
- 1.2.3 For the purposes of this report, invasive plant species are divided into two groups:
- legally controlled species; and
 - other INNS.

Legally Controlled Species

- 1.2.4 Legally controlled species are those listed in Part II of Schedule 9 (s14 (2)) of the Wildlife and Countryside Act 1981 (as amended). It is illegal to plant or otherwise cause to grow in the wild any Schedule 9 plant species.
- 1.2.5 In addition, the unauthorised disposal of waste from controlled species which include Schedule 9 species such as Japanese knotweed (*Fallopia japonica*) is prohibited under Part II of the Environmental Protection Act 1990, in relation to the offence of introducing non-native species to the wild.
- 1.2.6 The project may involve works in areas containing Schedule 9 species. Due to the legal implications and impact on biodiversity that would occur if such species were caused to spread or be disposed of incorrectly during the pipeline's installation, it is important to identify their locations and extent.



Other INNS

- 1.2.7 Other INNS are non-native species of plants which are classed as invasive, but which are not listed on Schedule 9. These species are invasive at a site or have the potential to become invasive. The identification of other INNS during the desk study and field survey was based on this description plus professional judgement and use of resources such as the Great Britain Non-Native Species Secretariat (2018).
- 1.2.8 The project may involve works in areas containing INNS which could result in their spread and have detrimental effects on biodiversity. It is consequently important to identify their locations and extent.

2 Methodology

2.1 Desk Study

- 2.1.1 Locations of legally controlled invasive non-native plant species listed on Schedule 9 of the Wildlife and Countryside Act 1981 (as amended) and any other relevant plant INNS were collected from data search results acquired from Greenspace Information for Greater London and Hampshire Biodiversity Information Centre respectively. A data request was made to Surrey Biodiversity Information Centre in January 2018. But at the time of writing, no species records have been returned.

2.2 Field Surveys

- 2.2.1 Locations of INNS (both legally controlled and otherwise) were recorded during targeted location botany surveys (see Appendix 7.1 Habitats and Botany Factual Report), and incidental records were collected during other ecological surveys undertaken for the project. These surveys were undertaken between February and November 2018.

2.3 High Risk Areas Assessment

- 2.3.1 Using the desk study, botanical survey results and the incidental records of INNS, high risk areas relating to INNS were identified within the Order Limits.
- 2.3.2 High risk areas were defined as those areas within the Order Limits with an increased risk of becoming contaminated by or causing the spread/transfer of INNS. These areas did not necessarily already contain INNS but were areas where they could pose a legal or practical risk to the project under the Wildlife and Countryside Act 1981 (as amended) and the Environmental Protection Act 1990.
- 2.3.3 A high-risk area was identified if it met one or more of the following criteria:
- Where INNS were recorded within the Order Limits or were within 7m of the Order Limits (7m is widely accepted as the potential extent of roots/rhizomes of INNS such as Japanese knotweed).
 - Where the area was bisected by a watercourse along which aquatic, riparian or terrestrial INNS were known to be present.



- Where the area was bisected by a road along which invasive species were known to be present.

2.4 Constraints

- 2.4.1 Although no data were provided by Surrey Biodiversity Information Centre, the data received from other providers and the detailed botanical survey results are considered to provide a true reflection of the different INNS across the study area.
- 2.4.2 The field surveys undertaken were combined with the detailed desk study. These were considered sufficient to provide a sound basis with which to identify risks and to assess potential impacts of invasive species on the project at this stage.

3 Results

3.1 Desk Study

- 3.1.1 The desk study identified 13 records of legally controlled (Schedule 9 listed) species within 1km of the Order Limits. An additional 31 species of other relevant INNS were identified within 1km of the Order Limits. These are listed in Table A1 of Annex A and are shown in Figure A7.4.1.

3.2 Field Surveys

- 3.2.1 Table A2 of Annex A lists the legally controlled species and other INNS that were identified during botanical surveys at the locations shown on Figure A7.4.1. In summary, species recorded comprised:

- legally controlled species: Himalayan balsam (*Impatiens glandulifera*); shallon (*Gaultheria shallon*); Japanese knotweed (*Fallopia japonica*); Himalayan cotoneaster (*Cotoneaster simonsii*); wall cotoneaster (*Cotoneaster horizontalis*); montbretia (*Crocasmia x crocosmiiflora*); New Zealand pigmyweed (*Crassula helmsii*); rhododendron (*Rhododendron ponticum*); variegated yellow archangel (*Lamiastrum galeobdolon* subsp. *argentatum*); and
- other INNS: snowberry (*Symphoricarpos albus*); cherry laurel (*Prunus laurocerasus*); Himalayan giant bramble (*Rubus armeniacus*); butterfly bush (*Buddleja davidii*); Wilson's honeysuckle (*Lonicera nitida*); arrow bamboo (*Pseudosasa japonica*); juneberry (*Amelanchier lamarckii*); Portugal laurel (*Prunus lusitanica*); Japanese rose (*Rosa rugosa*); orange balsam (*Impatiens capensis*); Franchet's cotoneaster (*Cotoneaster franchetii*); steeple-bush (*Spiraea douglasii*); goat's-rue (*Galega officinalis*); and a Michaelmas daisy (*Aster* sp.).

3.3 High Risk Areas Assessment

- 3.3.1 All INNS records from the desk study and field survey results were used to identify high risk areas for installation works relating to INNS. Ground works, vegetation clearance and disposal of arisings in and from these areas could lead to the introduction and/or spread of INNS. The high risk areas for INNS identified are shown on Figure A7.4.1 and are detailed in Table A3 of Annex A.



References

Great Britain Non-Native Species Secretariat (2018). Available at <http://www.nonnativespecies.org/home/index.cfm>.



Annex A – Results

Table A1: Desk Study – Legally Controlled and Other INNS Plant Species Within 1km of the Project.

Common Name	Scientific Name	Legally Controlled / Other INNS
Butterfly bush	<i>Buddleja davidii</i>	Other INNS
Cherry laurel	<i>Prunus laurocerasus</i>	Other INNS
American skunk-cabbage	<i>Lysichiton americanus</i>	Other INNS
Arrow bamboo	<i>Pseudosasa japonica</i>	Other INNS
Asian firethorn	<i>Pyracantha rogersiana</i>	Other INNS
Canadian goldenrod	<i>Solidago canadensis</i>	Other INNS
Carolina water-shield	<i>Cabomba caroliniana</i>	Other INNS
False acacia	<i>Robinia pseudoacacia</i>	Legally controlled
Floating pennywort	<i>Hydrocotyle ranunculoides</i>	Legally controlled
Garden lady's-mantle	<i>Alchemilla mollis</i>	Other INNS
Garden privet	<i>Ligustrum ovalifolium</i>	Other INNS
Goat's-rue	<i>Galega officinalis</i>	Other INNS
Hairy bamboo	<i>Sasaella ramosa</i>	Other INNS
Himalayan cotoneaster	<i>Cotoneaster simonsii</i>	Legally controlled
Hybrid coralberry	<i>Symphoricarpos microphyllus x orbicularis</i>	Other INNS
Indian balsam (Himalayan balsam)	<i>Impatiens glandulifera</i>	Legally controlled
Japanese honeysuckle	<i>Lonicera japonica</i>	Other INNS
Lawson's cypress	<i>Chamaecyparis lawsoniana</i>	Other INNS
Least duckweed	<i>Lemna minuta</i>	Other INNS
Lesser knotweed	<i>Persicaria campanulata</i>	Other INNS
Lodgepole pine	<i>Pinus contorta</i>	Other INNS
Many-flowered rose	<i>Rosa multiflora</i>	Other INNS
Montbretia	<i>Crocsmia x crocosmifolia</i>	Legally controlled
New Zealand pigmyweed (Australian swamp stonecrop)	<i>Crassula helmsii</i>	Other INNS
Nuttall's waterweed	<i>Elodea nuttallii</i>	Legally controlled
Orange balsam	<i>Impatiens capensis</i>	Other INNS
Pampas grass	<i>Cortaderia selloana</i>	Other INNS
Parrot's feather	<i>Myriophyllum aquaticum</i>	Legally controlled
Red oak	<i>Quercus rubra</i>	Other INNS
Rhododendron	<i>Rhododendron ponticum</i>	Legally controlled
Russian vine	<i>Fallopia baldschuanica</i>	Other INNS
Sorbaria	<i>Sorbaria sorbifolia</i>	Other INNS
Spanish Bluebell	<i>Hyacinthoides hispanica x non-scripta</i>	Other INNS
Spurge	<i>Euphorbia amygdaloides</i> subsp. <i>robbiae</i>	Other INNS
Three-cornered garlic	<i>Allium triquetrum</i>	Legally controlled
Turkey oak	<i>Quercus cerris</i>	Other INNS
Virginia creeper	<i>Parthenocissus quinquefolia</i>	Legally controlled
Wall cotoneaster	<i>Cotoneaster horizontalis</i>	Legally controlled
Water fern (Fairy moss)	<i>Azolla filiculoides</i>	Other INNS
Waterer's cotoneaster	<i>Cotoneaster frigidus x salicifolius</i>	Other INNS
Western red-cedar	<i>Thuja plicata</i>	Other INNS
Wilson's honeysuckle	<i>Lonicera nitida</i>	Other INNS
Yellow archangel	<i>Lamium galeodolom argenteum</i>	Legally controlled



Common Name	Scientific Name	Legally Controlled / Other INNS
Yellow azalea	Rhododendron luteum	Legally controlled

Table A2: Field Survey – Legally Controlled and Other INNS Plant Species Recorded During Phase 1 Habitat and Botanical Survey

Project Section	Survey Location (see Appendix 7.1)	Common Name	Latin Name	Legal Status
A	Ford Lake	Cherry laurel	<i>Prunus laurocerasus</i>	INNS
		Himalayan balsam	<i>Impatiens glandulifera</i>	Schedule 9
		Japanese knotweed	<i>Fallopia japonica</i>	Schedule 9
		Montbretia	<i>Crocsmia x crocosmiiflora</i>	Schedule 9
		Snowberry	<i>Symphoricarpos albus</i>	INNS
A	Durley	Butterfly-bush	<i>Buddleja davidii</i>	INNS
		Cherry laurel	<i>Prunus laurocerasus</i>	INNS
		Himalayan giant bramble	<i>Rubus armeniacus</i>	INNS
		Japanese knotweed	<i>Fallopia japonica</i>	Schedule 9
A	Wintershill	Cherry laurel	<i>Prunus laurocerasus</i>	INNS
		Himalayan balsam	<i>Impatiens glandulifera</i>	Schedule 9
A	Brockwood	Cherry laurel	<i>Prunus laurocerasus</i>	INNS
		Variegated yellow archangel	<i>Lamiaeum galeobdolon</i> subsp. <i>argentatum</i>	Schedule 9
B	Disused railway	Snowberry	<i>Symphoricarpos albus</i>	INNS
C	Floodplain of River Wey	Butterfly-bush	<i>Buddleja davidii</i>	INNS
		Himalayan balsam	<i>Impatiens glandulifera</i>	Schedule 9
D	Wakefords Copse	Arrow bamboo	<i>Pseudosasa japonica</i>	INNS
		Cherry laurel	<i>Prunus laurocerasus</i>	INNS
		Juneberry	<i>Amelanchier lamarckii</i>	INNS
		Montbretia	<i>Crocsmia x crocosmiiflora</i>	Schedule 9
		Rhododendron	<i>Rhododendron ponticum</i>	Schedule 9
		Snowberry	<i>Symphoricarpos albus</i>	INNS
D	Bourley and Long Valley	Cherry laurel	<i>Prunus laurocerasus</i>	INNS
		Montbretia	<i>Crocsmia x crocosmiiflora</i>	Schedule 9
		Portugal laurel	<i>Prunus lusitanica</i>	INNS
		Rhododendron	<i>Rhododendron ponticum</i>	Schedule 9
D	Old Ively Road	Butterfly-bush	<i>Buddleja davidii</i>	INNS
		Cherry laurel	<i>Prunus laurocerasus</i>	INNS
		Japanese rose	<i>Rosa rugosa</i>	Schedule 9
		Rhododendron	<i>Rhododendron ponticum</i>	Schedule 9
E	Former Southwood Golf Course	Cherry laurel	<i>Prunus laurocerasus</i>	INNS



Project Section	Survey Location (see Appendix 7.1)	Common Name	Latin Name	Legal Status
		Orange balsam	<i>Impatiens capensis</i>	INNS
E	Cove Brook	Michaelmas daisy	<i>Aster</i> agg.	INNS
		New Zealand pigmyweed	<i>Crassula helmsii</i>	Schedule 9
		Montbretia	<i>Crocasmia x crocosmiiflora</i>	Schedule 9
		Orange balsam	<i>Impatiens capensis</i>	INNS
		Variegated yellow archangel	<i>Lamium galeobdolon</i> subsp. <i>argentatum</i>	Schedule 9
		Rhododendron	<i>Rhododendron ponticum</i>	Schedule 9
E	Queen Elizabeth Park	Cherry laurel	<i>Prunus laurocerasus</i>	INNS
		Juneberry	<i>Amelanchier lamarckii</i>	INNS
		Rhododendron	<i>Rhododendron ponticum</i>	Schedule 9
		Snowberry	<i>Symphoricarpos albus</i>	INNS
		Variegated yellow archangel	<i>Lamium galeobdolon</i> subsp. <i>argentatum</i>	Schedule 9
E	Frimley Green	Cherry laurel	<i>Prunus laurocerasus</i>	INNS
		Himalayan balsam	<i>Impatiens glandulifera</i>	Schedule 9
		Himalayan cotoneaster	<i>Cotoneaster simonsii</i>	Schedule 9
		Wilson's honeysuckle	<i>Lonicera nitida</i>	INNS
F	Colony Bog and Bagshot Heath	Arrow bamboo	<i>Pseudosasa japonica</i>	INNS
		Butterfly-bush	<i>Buddleja davidii</i>	INNS
		Cherry laurel	<i>Prunus laurocerasus</i>	INNS
		Franchet's cotoneaster	<i>Cotoneaster franchetii</i>	INNS
		Goat's rue	<i>Galega officinalis</i>	INNS
		Juneberry	<i>Amelanchier lamarckii</i>	INNS
		Montbretia	<i>Crocasmia x crocosmiiflora</i>	Schedule 9
		Rhododendron	<i>Rhododendron ponticum</i>	Schedule 9
		Shallon	<i>Gaultheria shallon</i>	Schedule 9
		Snowberry	<i>Symphoricarpos albus</i>	INNS
		Steeple-bush	<i>Spiraea douglasii</i>	INNS
		Variegated yellow archangel	<i>Lamium galeobdolon</i> subsp. <i>argentatum</i>	Schedule 9
		Wall cotoneaster	<i>Cotoneaster horizontalis</i>	Schedule 9
		Willow-leaved cotoneaster	<i>Cotoneaster salicifolius</i>	INNS
F	Chobham Common	Montbretia	<i>Crocasmia x crocosmiiflora</i>	Schedule 9
		Rhododendron	<i>Rhododendron ponticum</i>	Schedule 9
F	Foxhills	Himalayan balsam	<i>Impatiens glandulifera</i>	Schedule 9
		Japanese rose	<i>Rosa rugosa</i>	Schedule 9
		New Zealand pigmyweed	<i>Crassula helmsii</i>	Schedule 9



Project Section	Survey Location (see Appendix 7.1)	Common Name	Latin Name	Legal Status
		Rhododendron	<i>Rhododendron ponticum</i>	Schedule 9
G	Addlestone Moor	Butterfly-bush	<i>Buddleja davidii</i>	INNS
		Cherry laurel	<i>Prunus laurocerasus</i>	INNS
		Himalayan giant bramble	<i>Rubus armeniacus</i>	INNS
		Rhododendron	<i>Rhododendron ponticum</i>	Schedule 9
G	Dumsey Meadow	A Michaelmas daisy	<i>Aster</i> agg.	INNS
		Himalayan balsam	<i>Impatiens glandulifera</i>	Schedule 9
		Himalayan giant bramble	<i>Rubus armeniacus</i>	INNS
G	Chertsey Meads	Arrow bamboo	<i>Pseudosasa japonica</i>	INNS
		Cherry laurel	<i>Prunus laurocerasus</i>	INNS
		Himalayan balsam	<i>Impatiens glandulifera</i>	Schedule 9
		Himalayan giant bramble	<i>Rubus armeniacus</i>	INNS
		Portugal laurel	<i>Prunus lusitanica</i>	INNS
		Snowberry	<i>Symphoricarpos albus</i>	INNS

Table A3: High Risk Areas for INNS (see Figure A7.4.1)

Project Section	Location (see Figure A7.4.1)	Common Name	Legal Status
A	1	Himalayan balsam	Legally controlled
	2	Cherry laurel	Other INNS
	3	Cherry laurel	Other INNS
	4	Himalayan giant bramble	Other INNS
	5	Himalayan balsam	Legally controlled
	6	Cherry laurel / variegated yellow archangel	Other INNS / legally controlled
B	7	Snowberry	Other INNS
C	8	Himalayan balsam	Legally controlled
	9	Butterfly-bush	Other INNS
	10	Himalayan balsam	Legally controlled
	11	Butterfly-bush	Other INNS
D	12	Himalayan balsam	Legally controlled
	13	Arrow bamboo and cherry laurel	Other INNS
	14	Montbretia	Legally controlled
	15	Montbretia / Portugal laurel / rhododendron	Legally controlled / other INNS
	16	Butterfly-bush	Other INNS
	17	Japanese rose / butterfly-bush	Legally controlled / other INNS
	18	Butterfly-bush	Other INNS
	19	Orange balsam	Other INNS
E	20	Orange balsam / montbretia / rhododendron / variegated yellow archangel	Other INNS / legally controlled
	21	Orange balsam	Other INNS
	22	Himalayan balsam / steeple-bush	Legally controlled / other INNS



Project Section	Location (see Figure A7.4.1)	Common Name	Legal Status
	23	Wilson's honeysuckle / cherry laurel	Other INNS
	24	Himalayan balsam	Legally controlled
	25	Cherry laurel / rhododendron	Other INNS / legally controlled
	26	Rhododendron	Legally controlled
	27	Rhododendron	Legally controlled
	28	Steeple-bush / snowberry / juneberry / cherry laurel / variegated yellow archangel	Other INNS / legally controlled
F	29	Variegated yellow archangel / montbretia / Franchet's cotoneaster / wall cotoneaster / willow-leaved cotoneaster / rhododendron	Legally controlled / other INNS
	30	Rhododendron / montbretia / variegated yellow archangel / steeple-bush	Legally controlled / other INNS
	31	Butterfly-bush	Other INNS
	32	Franchet's cotoneaster	Other INNS
	33	Butterfly-bush / wall cotoneaster	Other INNS
	34	Butterfly-bush / rhododendron	Other INNS / legally controlled
	35	Rhododendron	Legally controlled
	36	Himalayan balsam	Legally controlled
	37	Himalayan balsam	Legally controlled
	38	Himalayan balsam	Legally controlled
	39	Rhododendron	Legally controlled
	40	Rhododendron	Legally controlled
	41	Himalayan balsam / rhododendron	Legally controlled
	42	Rhododendron	Legally controlled
	43	Japanese knotweed	Legally controlled
G	44	Himalayan balsam	Legally controlled
	45	Rhododendron	Legally controlled
	46	Himalayan balsam	Legally controlled
	47	Himalayan balsam	Legally controlled
	48	Himalayan giant bramble	Other INNS



Figures

Figure A 7.4.1 Invasive Non-Native Species



(This page is intentionally blank)

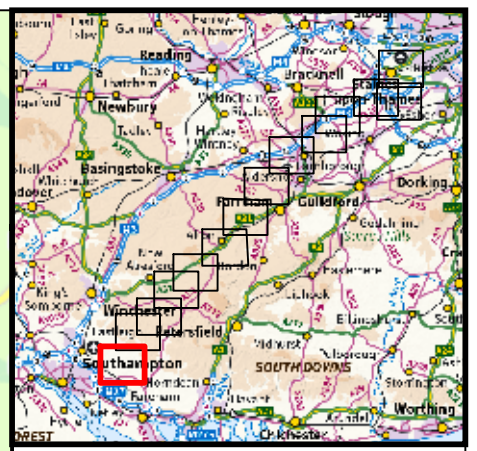
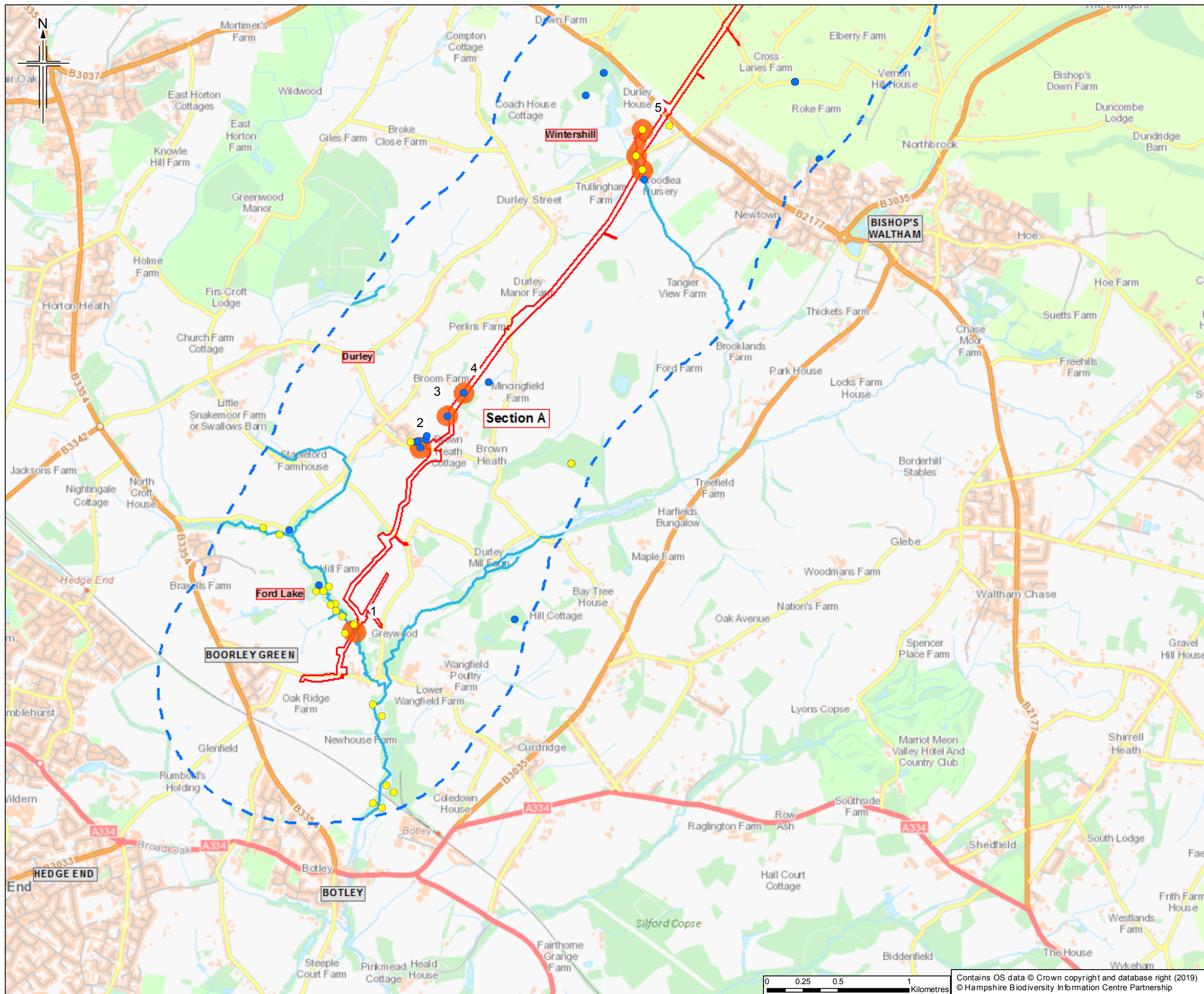

- Legend**
- Order Limits
 - Order Limits 1km buffer
 - High risk areas for INNS
 - Watercourse
- Invasive Non-Native Species (INNS)**
- Legally controlled species
 - Other INNS

Sheet displays part of Section A

Rev.	Rev. Date	Purpose of revision	Orig/Dwn	Checked	Rev'd	Apprv'd
0	19/03/2019	For Issue	JH	NS	LG	SH



Client
Esso Petroleum Company, Limited
Ermyn House,
Ermyn Way,
Leatherhead,
Surrey,
KT22 8UX



Drawing title
**ENVIRONMENTAL STATEMENT
INVASIVE NON-NATIVE SPECIES (INNS)
APFP Reg. (2009) 5(2)(I)**

Drawing Status	For Issue	Scale	DO NOT SCALE
1:25,000	@ A3		
Jacobs No.	B2325300		
Project/Draw No.	B2325300-JAC-000-ENV-DRG-001067		
Drawing number	Figure A7.4.1 Sheet 1 of 14	Rev	0

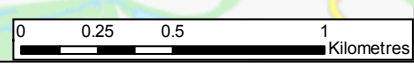

Contains OS data © Crown copyright and database right (2019)
© Hampshire Biodiversity Information Centre Partnership

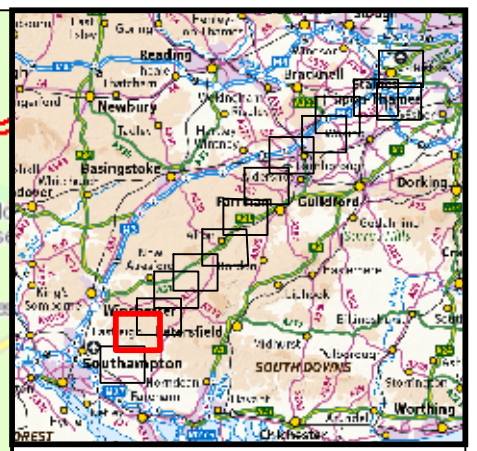
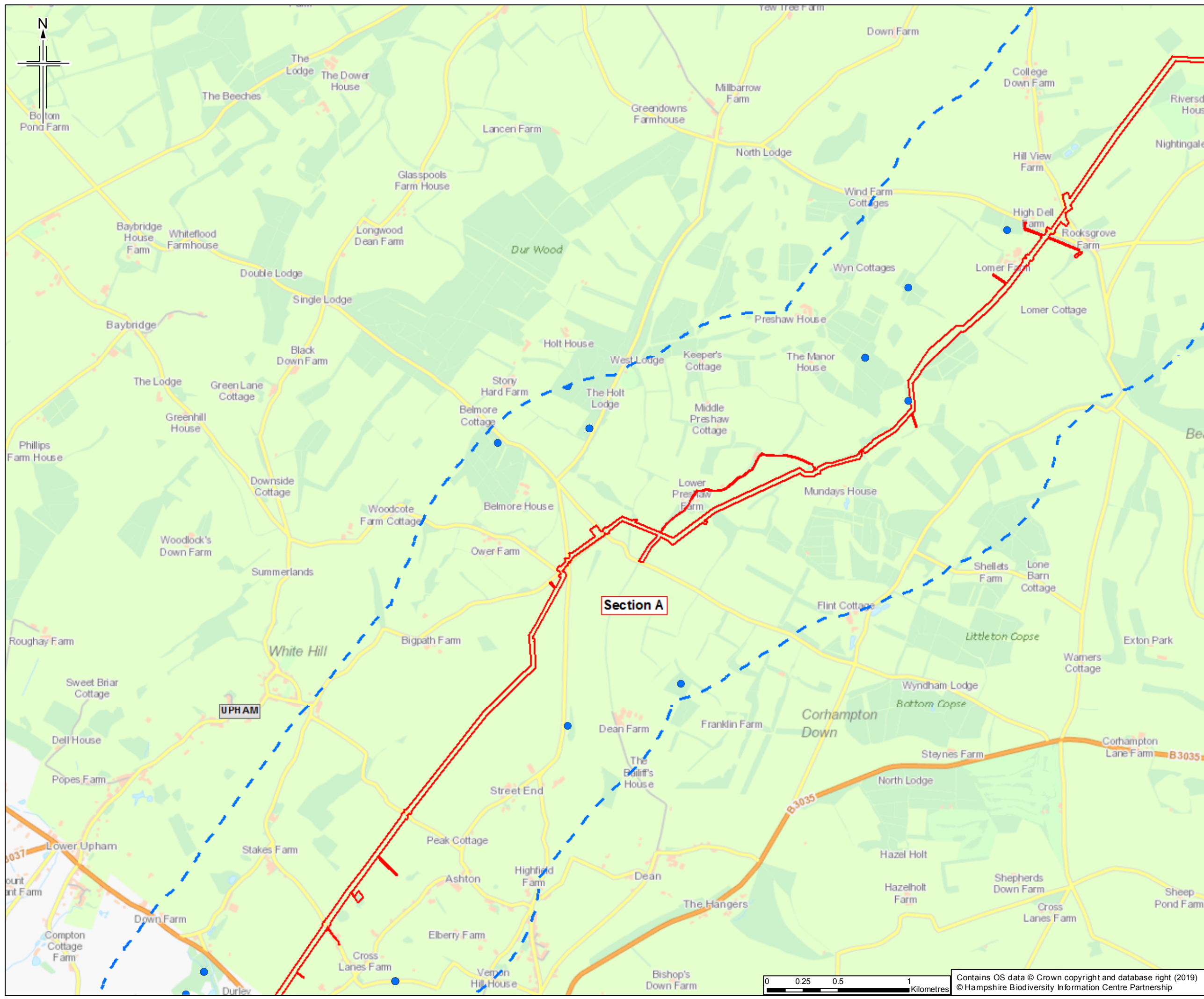

- Legend**
- Order Limits
 - Order Limits 1km buffer
 - High risk areas for INNS
 - Watercourse
- Invasive Non-Native Species (INNS)**
- Legally controlled species
 - Other INNS

Section A

Sheet displays part of Section A

Rev.	Rev. Date	Purpose of revision	Orig/Dwn	Checked	Rev'd	Apprv'd
0	19/03/2019	For Issue	JH	NS	LG	SH

JACOBS
 1180 East Hill Road, Wokingham, RG40 3TU, UK
 Tel: +44 (0)118 945 7000 Fax: +44(0)118 945 7001
 www.jacobs.com

Client
 Esso Petroleum Company, Limited
 Ermyn House,
 Ermyn Way,
 Leatherhead,
 Surrey,
 KT22 8UX

Project
 Southampton to London Pipeline Project

Drawing title
 ENVIRONMENTAL STATEMENT
 INVASIVE NON-NATIVE SPECIES (INNS)
 APFP Reg. (2009) 5(2)(I)

Drawing Status	For Issue	
Scale	1:25,000 @ A3	DO NOT SCALE
Jacobs No.	B2325300	
Project/Work No.	B2325300-JAC-000-ENV-DRG-001067	
Drawing number	Figure A7.4.1 Sheet 2 of 14	Rev 0

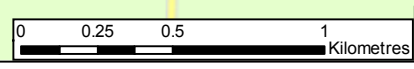

Contains OS data © Crown copyright and database right (2019)
 © Hampshire Biodiversity Information Centre Partnership

This drawing is not to be used in whole or part other than for the intended purpose and project as defined on this drawing. Refer to the contract for full terms and conditions.

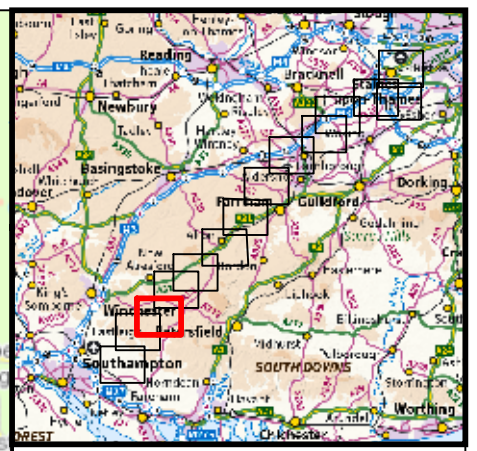
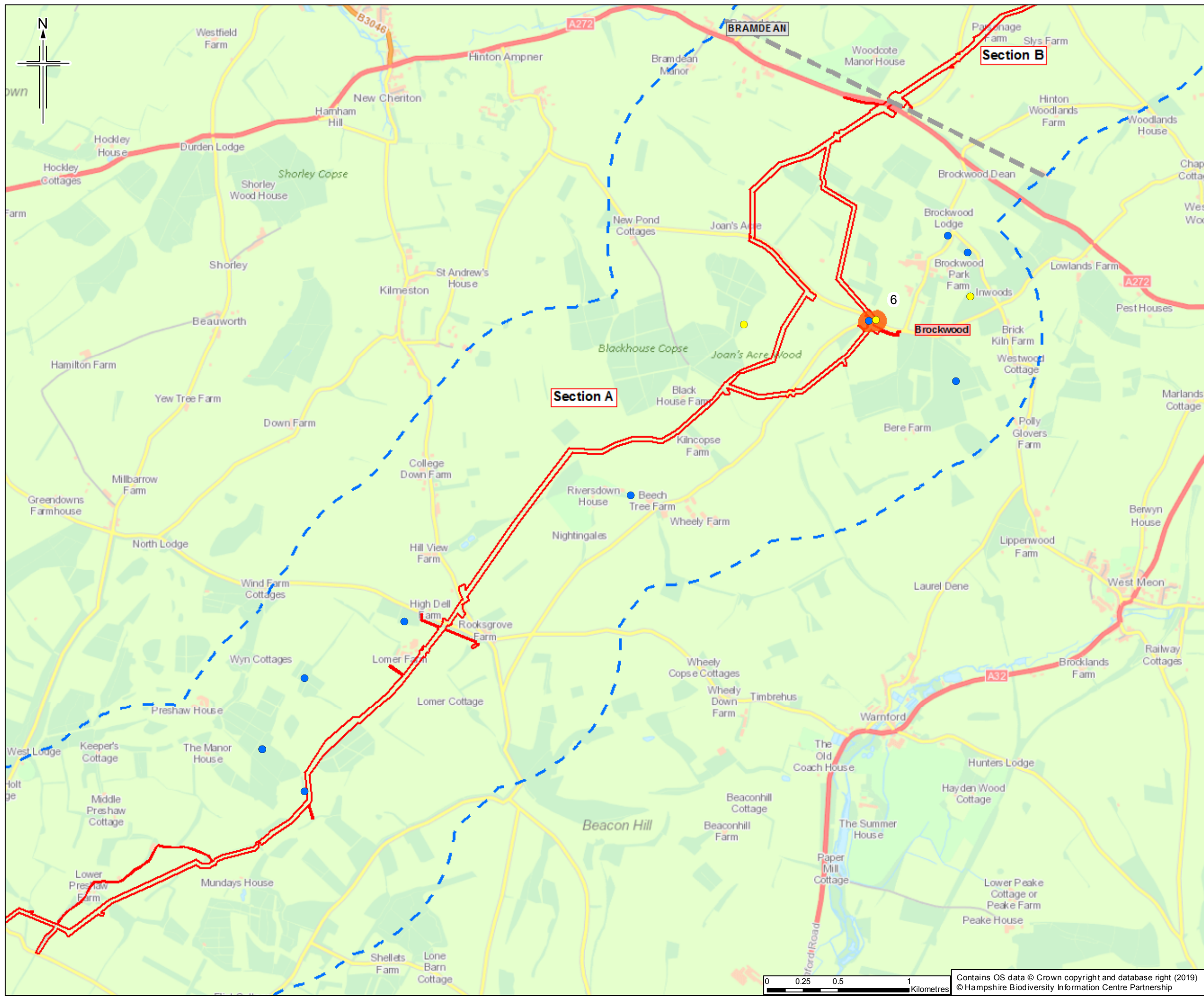

Legend

- Order Limits
- Order Limits 1km buffer
- High risk areas for INNS
- Watercourse

Invasive Non-Native Species (INNS)

- Legally controlled species
- Other INNS

Sheet displays parts of Section A and Section B

Rev.	Rev. Date	Purpose of revision	OrigDwn	Checked	Rev'd	Apprv'd
0	19/03/2019	For Issue	JH	NS	LG	SH

JACOBS

1100 Epsom Road, Woking, Surrey, GU24 0PU, UK
Tel: +44 (0)1483 945 700 Fax: +44(0)1483 945 701
www.jacobs.com

Client
Esso Petroleum Company, Limited
Ermyn Way,
Leatherhead,
Surrey,
KT22 8UX

Project

Southampton to London Pipeline Project

Drawing title

ENVIRONMENTAL STATEMENT
INVASIVE NON-NATIVE SPECIES (INNS)
APFP Reg. (2009) 5(2)(I)

Drawing Status		For Issue	
Scale	1:25,000	@ A3	DO NOT SCALE
Jacobs No.	B2325300		
ProjectWise No.	B2325300-JAC-000-ENV-DRG-001067		
Drawing number	Figure A7.4.1 Sheet 3 of 14	Rev	0

Contains OS data © Crown copyright and database right (2019)
© Hampshire Biodiversity Information Centre Partnership

This drawing is not to be used in whole or part other than for the intended purpose and project as defined on this drawing. Refer to the contract for full terms and conditions.

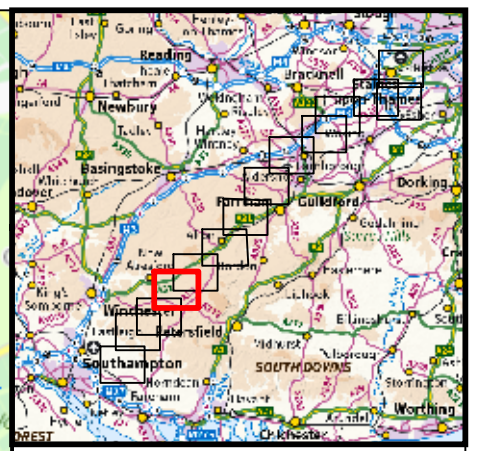

- Legend**
- Order Limits
 - Order Limits 1km buffer
 - High risk areas for INNS
 - Watercourse
- Invasive Non-Native Species (INNS)**
- Legally controlled species
 - Other INNS

Sheet displays parts of Section A and Section B

Rev.	Rev. Date	Purpose of revision	Orig'Dwn	Checked	Rev'd	Apprv'd
0	19/03/2019	For Issue	JH	NS	LG	SH



Client
Esso Petroleum Company, Limited
Ermyn House,
Ermyn Way,
Leatherhead,
Surrey,
KT22 8UX



Drawing title
**ENVIRONMENTAL STATEMENT
INVASIVE NON-NATIVE SPECIES (INNS)
APFP Reg. (2009) 5(2)(I)**

Drawing Status	For Issue
Scale	1:25,000 @ A3 DO NOT SCALE
Jacobs No.	B2325300
Project/Work No.	B2325300-JAC-000-ENV-DRG-001067
Drawing number	Figure A7.4.1 Sheet 4 of 14
Rev	0

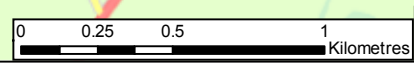

Contains OS data © Crown copyright and database right (2019)
© Hampshire Biodiversity Information Centre Partnership

This drawing is not to be used in whole or part other than for the intended purpose and project as defined on this drawing. Refer to the contract for full terms and conditions.

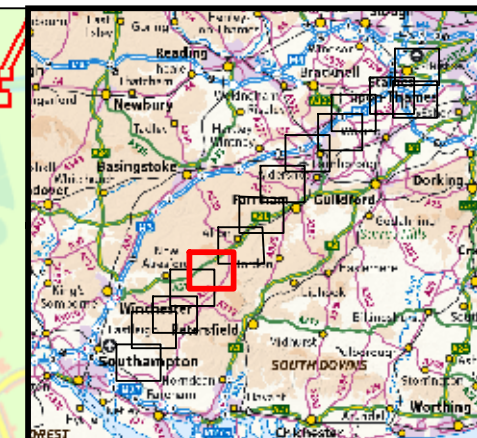
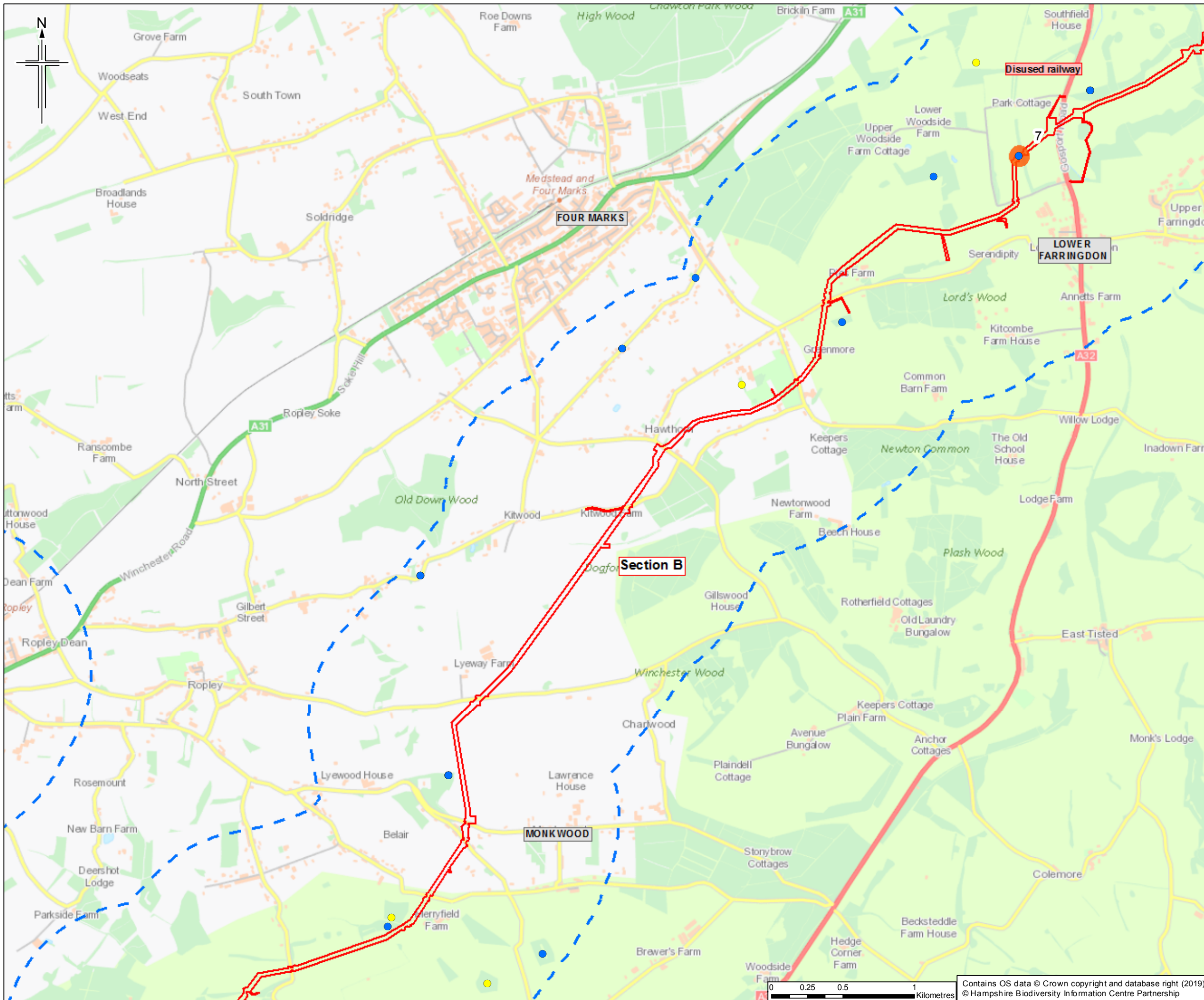

- Legend**
- Order Limits
 - Order Limits 1km buffer
 - High risk areas for INNS
 - Watercourse
- Invasive Non-Native Species (INNS)**
- Legally controlled species
 - Other INNS

Sheet displays part of Section B

Rev.	Rev. Date	Purpose of revision	OrigDwn	Checked	Rev'd	Apprv'd
0	19/03/2019	For Issue	JH	NS	LG	SH



Client
 Esso Petroleum Company, Limited
 Ermyn House,
 Ermyn Way,
 Leatherhead,
 Surrey,
 KT22 8UX



Drawing title
 ENVIRONMENTAL STATEMENT
 INVASIVE NON-NATIVE SPECIES (INNS)
 APFP Reg. (2009) 5(2)(I)

Drawing Status			For Issue		
Scale	1:25,000	@ A3	DO NOT SCALE		
JACOBS No.	B2325300				
Project/Work No.	B2325300-JAC-000-ENV-DRG-001067				
Drawing number	Figure A7.4.1 Sheet 5 of 14				Rev 0

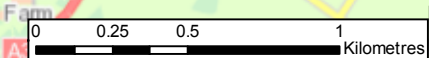

Contains OS data © Crown copyright and database right (2019)
 © Hampshire Biodiversity Information Centre Partnership

This drawing is not to be used in whole or part other than for the intended purpose and project as defined on this drawing. Refer to the contract for full terms and conditions.

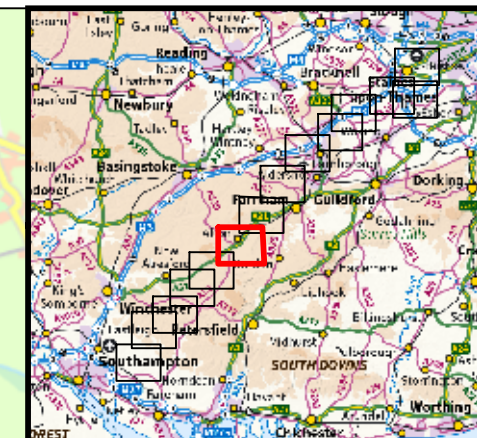
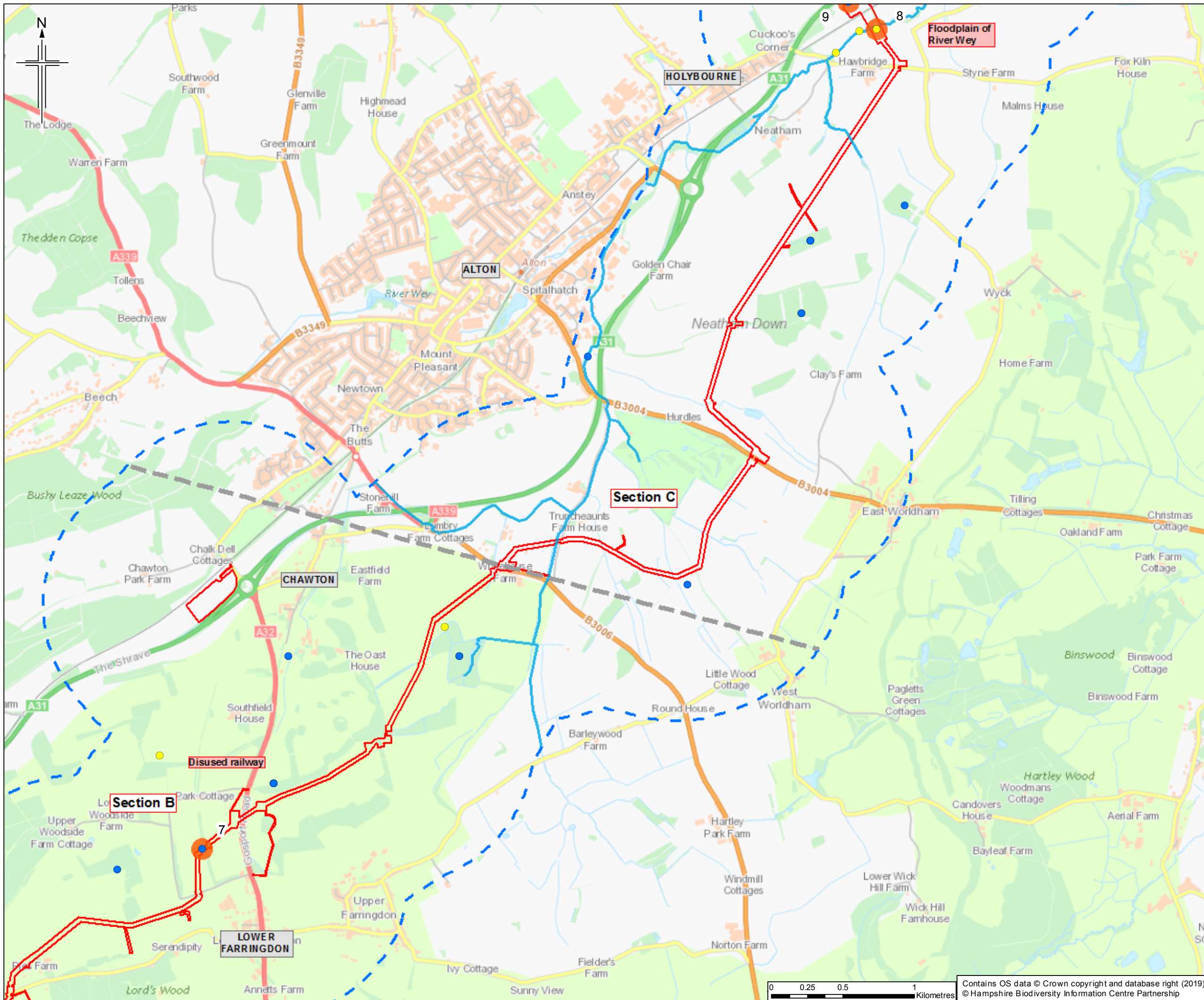

- Legend**
- Order Limits
 - Order Limits 1km buffer
 - High risk areas for INNS
 - Watercourse
- Invasive Non-Native Species (INNS)**
- Legally controlled species
 - Other INNS

Sheet displays parts of Section B and Section C

Rev.	Rev. Date	Purpose of revision	Orig/Dwn	Checked	Rev'd	Apprv'd
0	19/03/2019	For Issue	JH	NS	LG	SH



Client
Esso Petroleum Company, Limited
Ermyn House,
Ermyn Way,
Leatherhead,
Surrey,
KT22 8UX



Drawing title
**ENVIRONMENTAL STATEMENT
INVASIVE NON-NATIVE SPECIES (INNS)
APFP Reg. (2009) 5(2)(I)**

Drawing Status	For Issue
Scale	1:25,000 @ A3 DO NOT SCALE
Jacobs No.	B2325300
Project/Work No.	B2325300-JAC-000-ENV-DRG-001067
Drawing number	Figure A7.4.1 Sheet 6 of 14
Rev	0

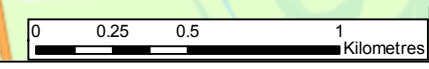

Contains OS data © Crown copyright and database right (2019)
© Hampshire Biodiversity Information Centre Partnership

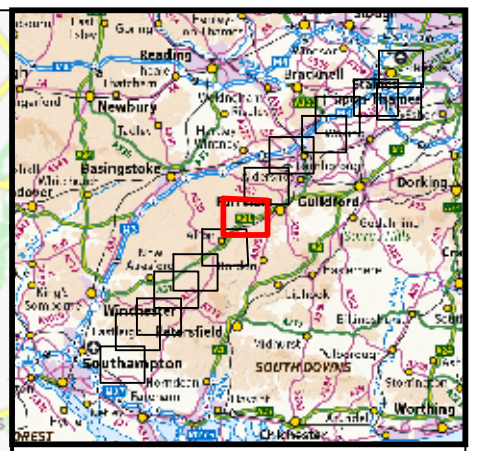
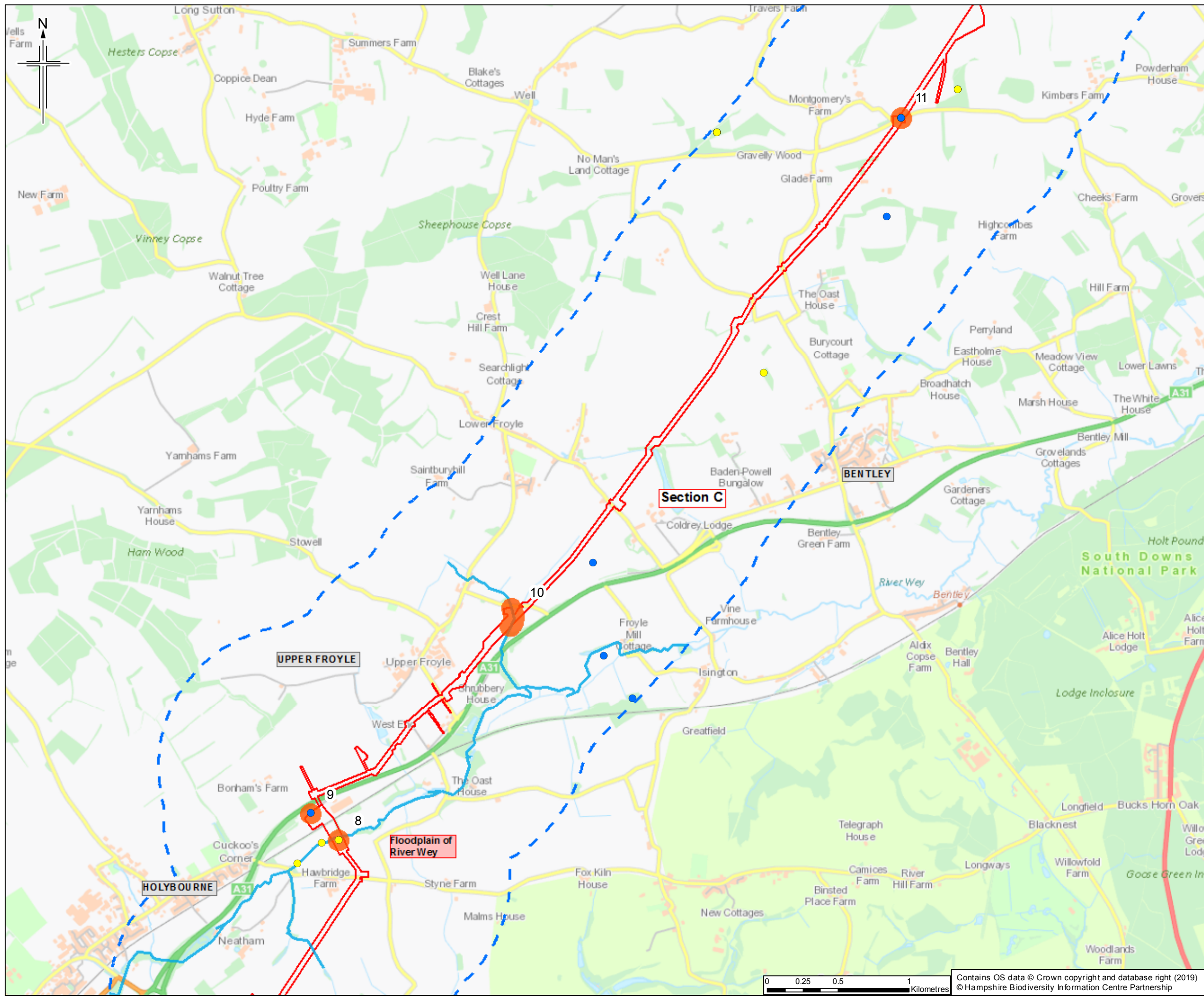

- Legend**
- Order Limits
 - Order Limits 1km buffer
 - High risk areas for INNS
 - Watercourse
- Invasive Non-Native Species (INNS)**
- Legally controlled species
 - Other INNS

Sheet displays part of Section C

Rev.	Rev. Date	Purpose of revision	Orig/Dwn	Checked	Rev'd	Apprv'd
0	19/03/2019	For Issue				

JACOBS
 1100 Eastlake Road, Wokingham, Wokingham RG40 3DU, UK
 Tel: +44 (0)118 945 7000 Fax: +44(0)118 945 7001
 www.jacobs.com

Client
 Esso Petroleum Company, Limited
 Ermyn House,
 Ermyn Way,
 Leatherhead,
 Surrey,
 KT22 8UX

Project

Southampton to London Pipeline Project

Drawing title

**ENVIRONMENTAL STATEMENT
 INVASIVE NON-NATIVE SPECIES (INNS)
 APFP Reg. (2009) 5(2)(l)**

Drawing Status	For Issue	
Scale	1:25,000 @ A3	DO NOT SCALE
Jacobs No.	B2325300	
ProjectWise No.	B2325300-JAC-000-ENV-DRG-001067	
Drawing number	Figure A7.4.1 Sheet 7 of 14	Rev 0

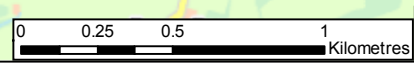

Contains OS data © Crown copyright and database right (2019)
 © Hampshire Biodiversity Information Centre Partnership

This drawing is not to be used in whole or part other than for the intended purpose and project as defined on this drawing. Refer to the contract for full terms and conditions.

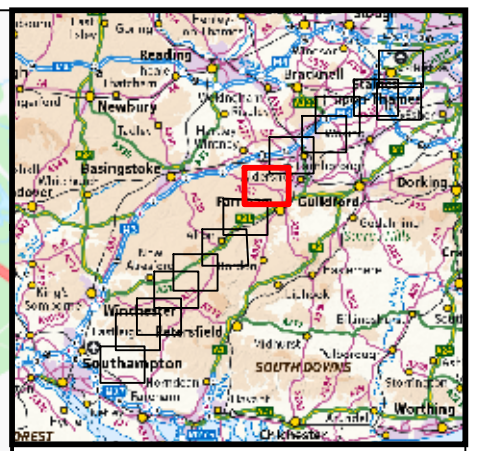
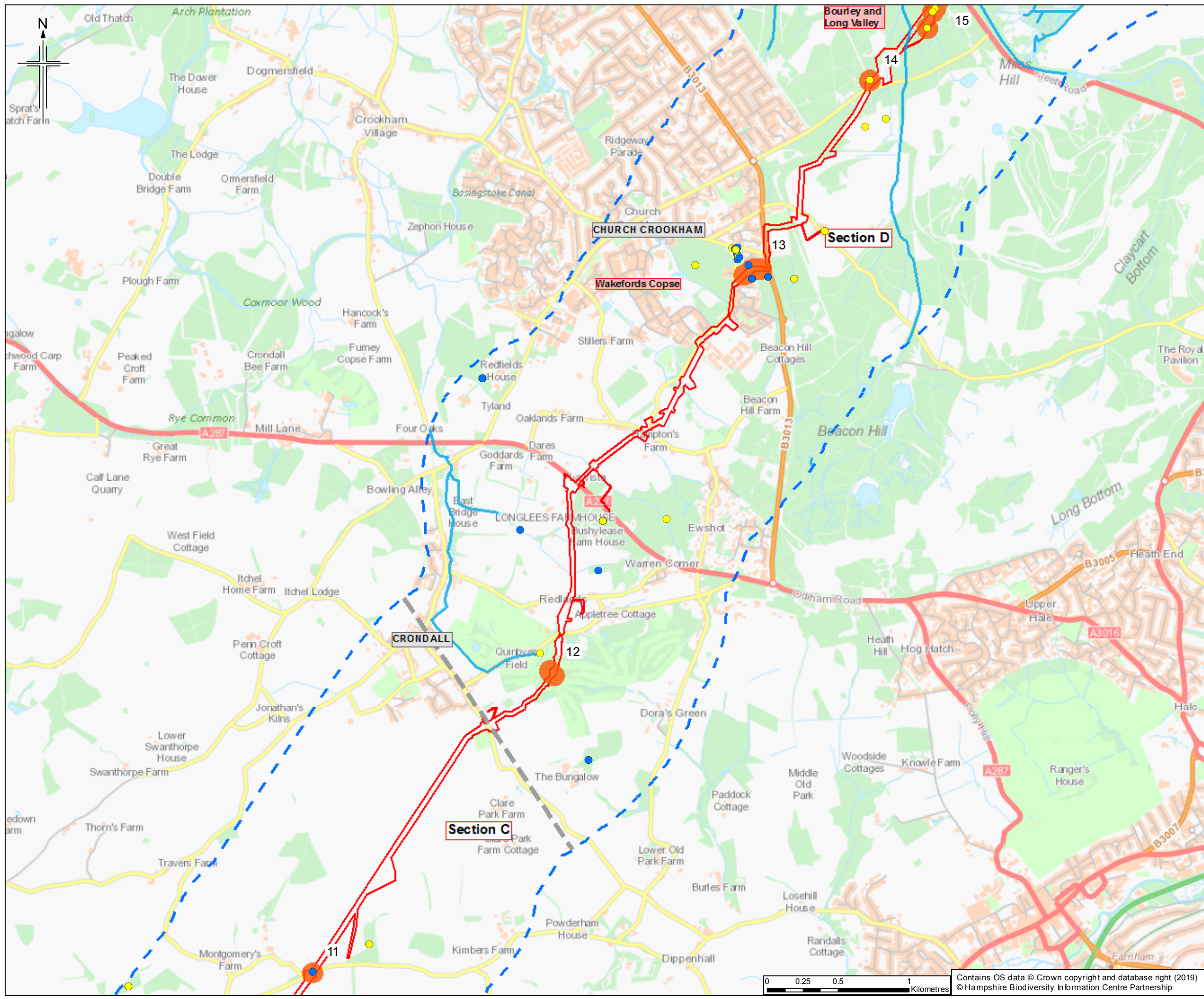

Legend

- Order Limits
- Order Limits 1km buffer
- High risk areas for INNS
- Watercourse

Invasive Non-Native Species (INNS)

- Legally controlled species
- Other INNS

Sheet displays parts of Section C and Section D

Rev.	Rev. Date	Purpose of revision	Orig'Dwn	Checked	Rev'd	Apprv'd
0	19/03/2019	For Issue	JH	NS	LG	SH

JACOBS
 1180 Eastlake Road, Wokingham, Wokingham RG40 3DU, UK
 Tel: +44 (0)118 946 7000 Fax: +44(0)118 946 7001
 www.jacobs.com

Client
 Esso Petroleum Company, Limited
 Ermyn House,
 Ermyn Way,
 Leatherhead,
 Surrey,
 KT22 8UX

Project
 | Southampton to London Pipeline Project

Drawing title
**ENVIRONMENTAL STATEMENT
 INVASIVE NON-NATIVE SPECIES (INNS)
 APFP Reg. (2009) 5(2)(I)**

Drawing Status	For Issue
Scale	1:25,000 @ A3 DO NOT SCALE
Jacobs No.	B2325300
Project/Work No.	B2325300-JAC-000-ENV-DRG-001067
Drawing number	Figure A7.4.1 Sheet 8 of 14
Rev	0

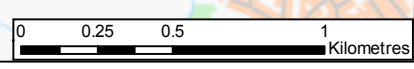

Contains OS data © Crown copyright and database right (2019)
 © Hampshire Biodiversity Information Centre Partnership

This drawing is not to be used in whole or part other than for the intended purpose and project as defined on this drawing. Refer to the contract for full terms and conditions.

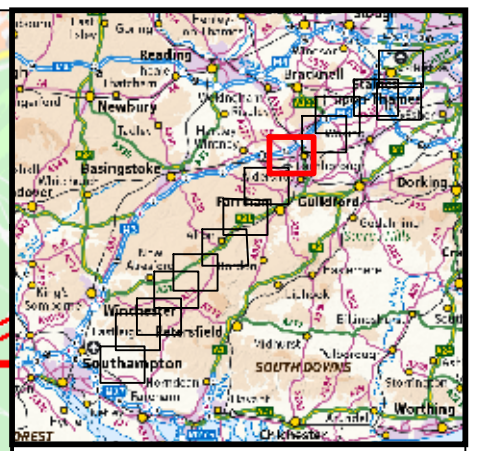

- Legend**
- Order Limits
 - Order Limits 1km buffer
 - High risk areas for INNS
 - Watercourse
- Invasive Non-Native Species (INNS)**
- Legally controlled species
 - Other INNS

Sheet displays parts of Section D and Section E

0	19/03/2019	For Issue	JH	NS	LG	SH
Rev.	Rev. Date	Purpose of revision	Orig/Dwn	Checked	Rev'd	Apprv'd



Client
Esso Petroleum Company, Limited
Ermyn House,
Ermyn Way,
Leatherhead,
Surrey,
KT22 8UX



Drawing title
**ENVIRONMENTAL STATEMENT
INVASIVE NON-NATIVE SPECIES (INNS)
APFP Reg. (2009) 5(2)(l)**

Drawing Status	For Issue
Scale	1:25,000 @ A3 DO NOT SCALE
JACOBS No.	B2325300
Project/Draw No.	B2325300-JAC-000-ENV-DRG-001067
Drawing number	Figure A7.4.1 Sheet 9 of 14
Rev	0



Contains OS data © Crown copyright and database right (2019)
© Hampshire Biodiversity Information Centre Partnership

This drawing is not to be used in whole or part other than for the intended purpose and project as defined on this drawing. Refer to the contract for full terms and conditions.

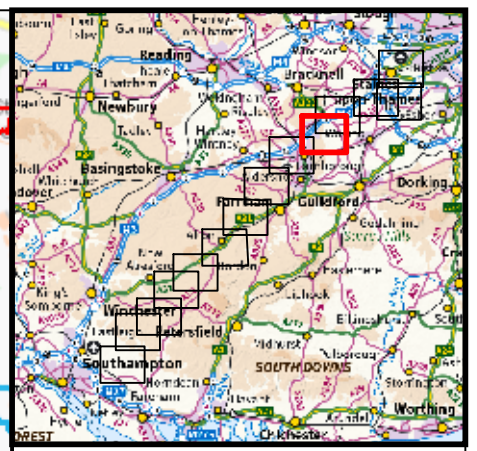
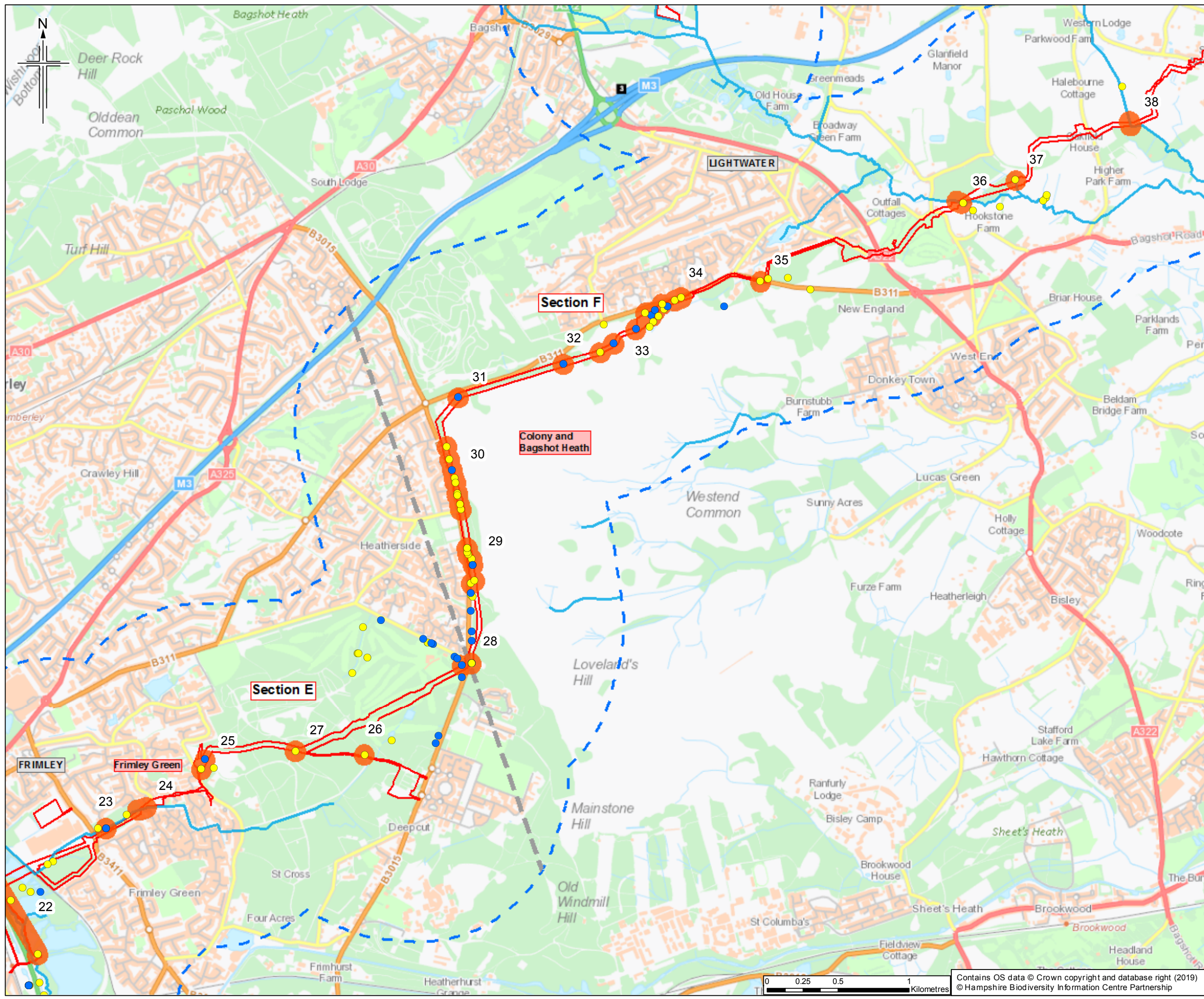

- Legend**
- Order Limits
 - Order Limits 1km buffer
 - High risk areas for INNS
 - Watercourse
- Invasive Non-Native Species (INNS)**
- Legally controlled species
 - Other INNS

Sheet displays parts of Section E and Section F

Rev.	Rev. Date	Purpose of revision	OrigDwn	Checked	Rev'd	Apprv'd
0	19/03/2019	For Issue	JH	NS	LG	SH



Client
Esso Petroleum Company, Limited
Ermyn House,
Ermyn Way,
Leatherhead,
Surrey,
KT22 8UX



Drawing title
**ENVIRONMENTAL STATEMENT
INVASIVE NON-NATIVE SPECIES (INNS)
APFP Reg. (2009) 5(2)(I)**

Drawing Status	For Issue	Scale
Scale	1:25,000 @ A3	DO NOT SCALE
Jacobs No.	B2325300	
ProjectWise No.	B2325300-JAC-000-ENV-DRG-001067	
Drawing number	Figure A7.4.1 Sheet 10 of 14	Rev 0

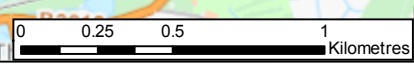

Contains OS data © Crown copyright and database right (2019)
© Hampshire Biodiversity Information Centre Partnership

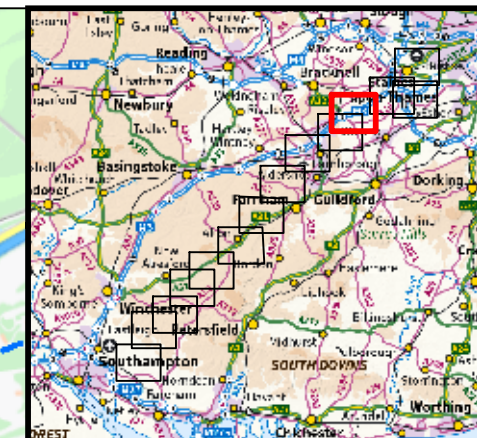
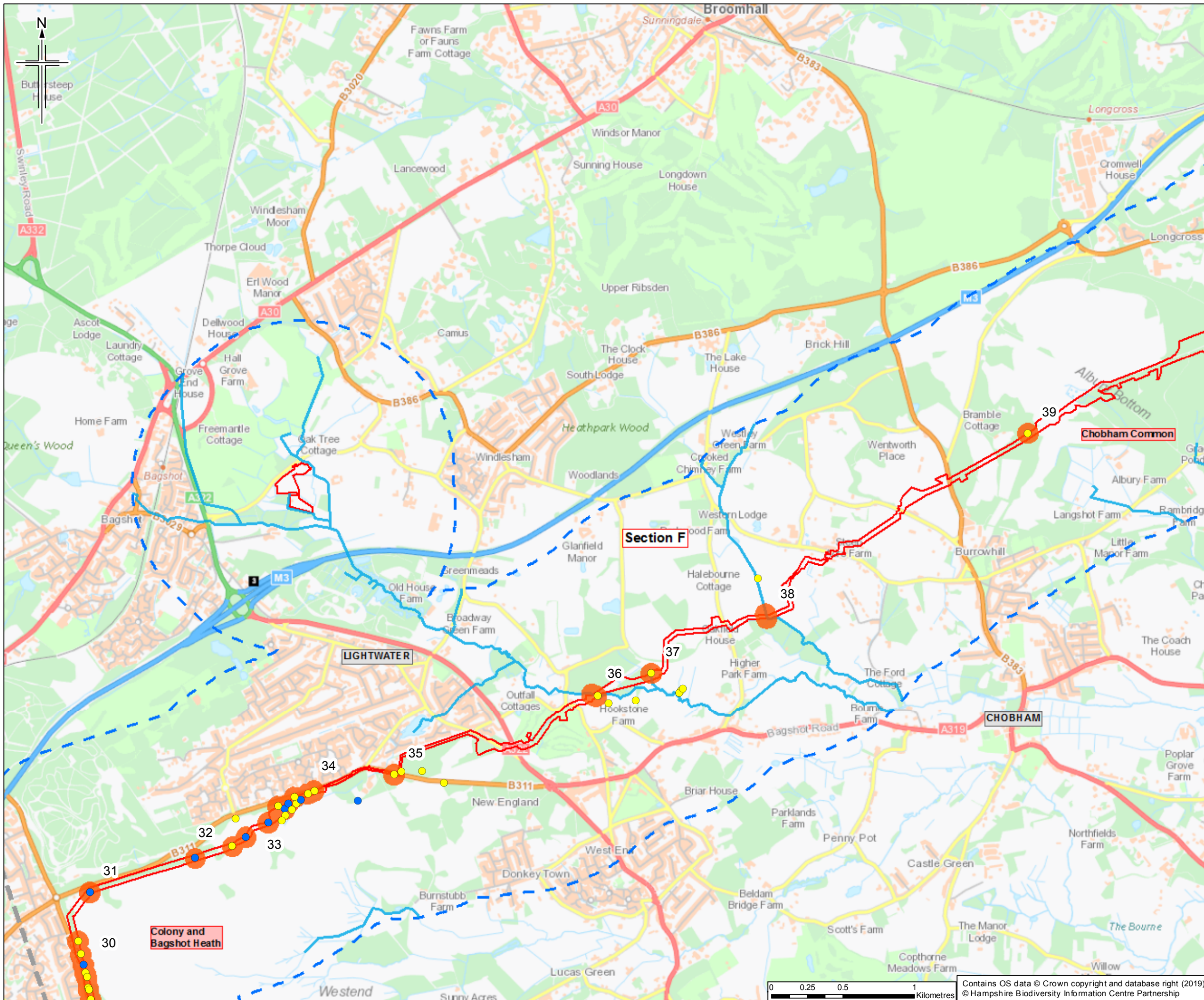

- Legend**
- Order Limits
 - Order Limits 1km buffer
 - High risk areas for INNS
 - Watercourse
- Invasive Non-Native Species (INNS)**
- Legally controlled species
 - Other INNS

Sheet displays part of Section F

Rev.	Rev. Date	Purpose of revision	Orig/Dwn	Checked	Rev'd	Apprv'd
0	19/03/2019	For Issue	JH	NS	LG	SH

JACOBS
 1100 East Hill Road, Wokingham, Wokingham RG41 2DU, UK
 Tel: +44 (0)118 946 7000 Fax: +44(0)118 946 7001
 www.jacobs.com

Client
 Esso Petroleum Company, Limited
 Ermyn House,
 Ermyn Way,
 Leatherhead,
 Surrey,
 KT22 8UX

Project
 Southampton to London Pipeline Project

Drawing title
**ENVIRONMENTAL STATEMENT
 INVASIVE NON-NATIVE SPECIES (INNS)
 APFP Reg. (2009) 5(2)(I)**

Drawing Status	For Issue
Scale	1:25,000 @ A3 DO NOT SCALE
Jacobs No.	B2325300
Project/Work No.	B2325300-JAC-000-ENV-DRG-001067
Drawing number	Figure A7.4.1 Sheet 11 of 14
Rev	0

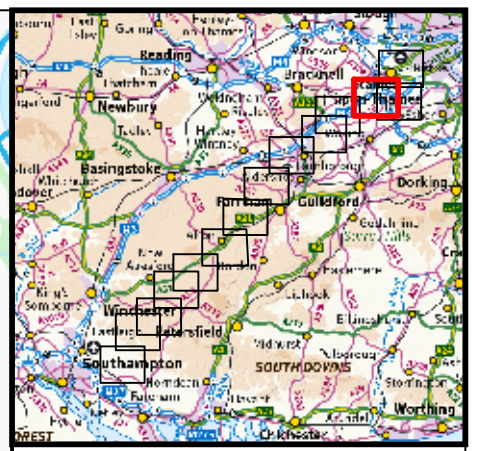
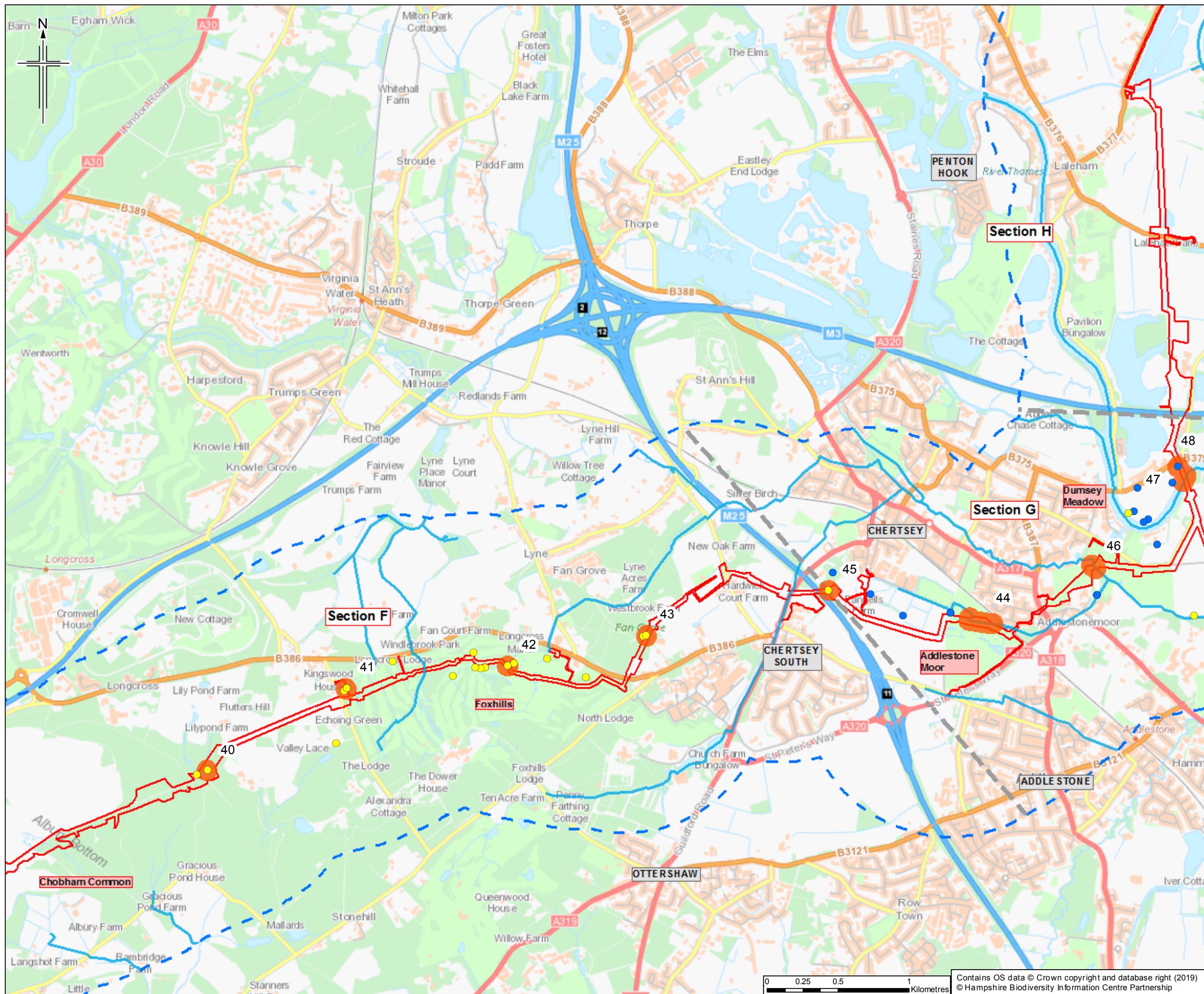

- Legend**
- Order Limits
 - Order Limits 1km buffer
 - High risk areas for INNS
 - Watercourse
- Invasive Non-Native Species (INNS)**
- Legally controlled species
 - Other INNS

Sheet displays parts of Section F, Section G and Section H

Rev.	Rev. Date	Purpose of revision	Orig/Dwn	Checked	Rev'd	Apprv'd
0	19/03/2019	For Issue				



Client
Esso Petroleum Company, Limited
Ermyn House,
Ermyn Way,
Leatherhead,
Surrey,
KT22 8UX



Drawing title
**ENVIRONMENTAL STATEMENT
INVASIVE NON-NATIVE SPECIES (INNS)
APFP Reg. (2009) 5(2)(I)**

Drawing Status	For Issue
Scale	1:25,000 @ A3 DO NOT SCALE
Jacobs No.	B2325300
Project Wise No.	B2325300-JAC-000-ENV-DRG-001067
Drawing number	Figure A7.4.1 Sheet 12 of 14
Rev	0

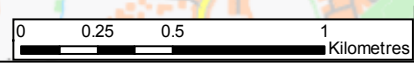

Contains OS data © Crown copyright and database right (2019)
© Hampshire Biodiversity Information Centre Partnership

This drawing is not to be used in whole or part other than for the intended purpose and project as defined on this drawing. Refer to the contract for full terms and conditions.

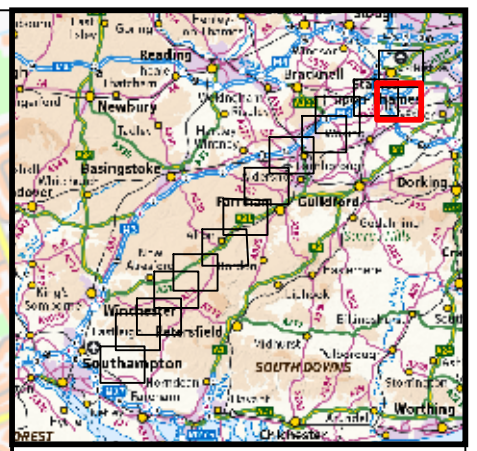
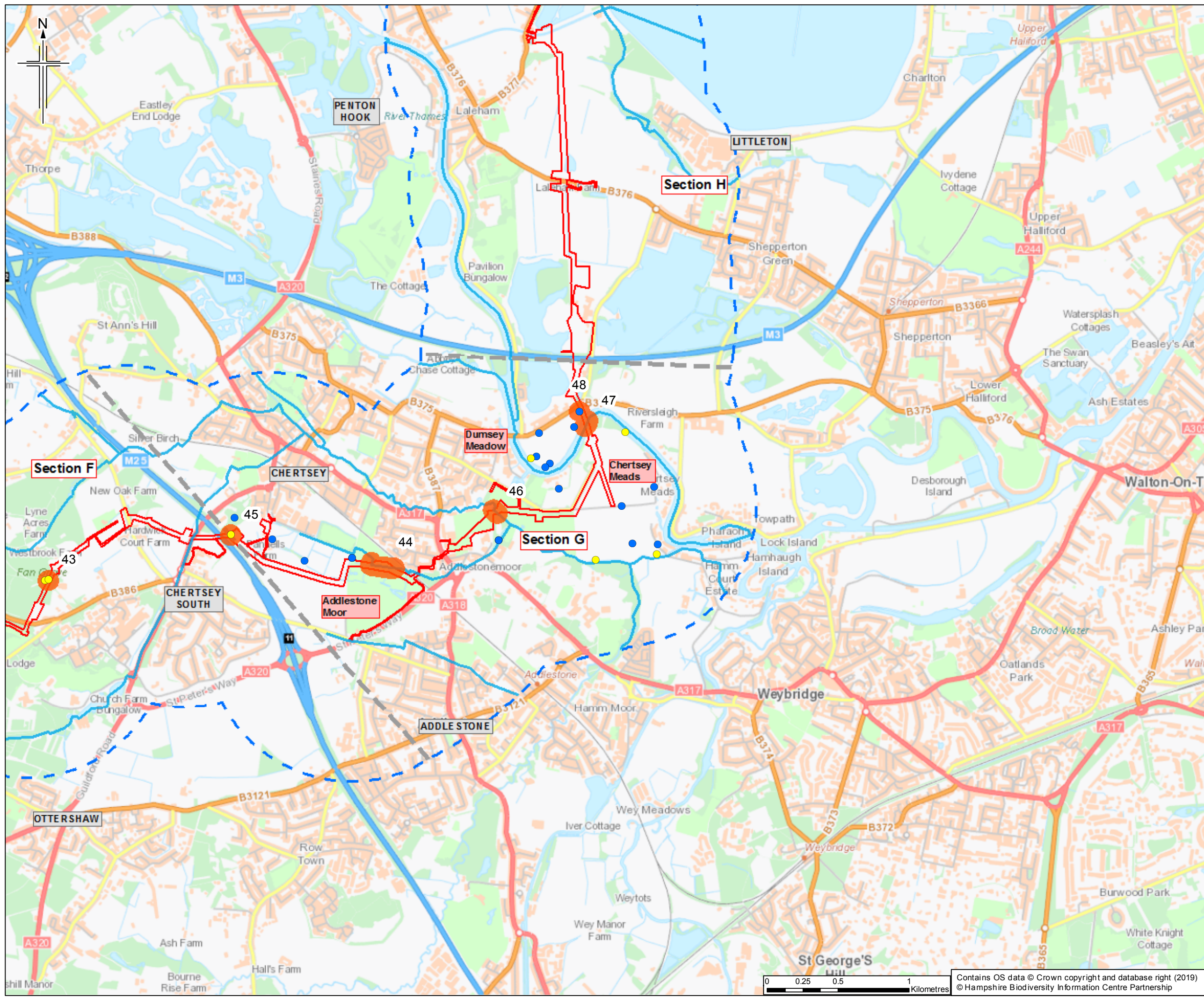

- Legend**
- Order Limits
 - Order Limits 1km buffer
 - High risk areas for INNS
 - Watercourse
- Invasive Non-Native Species (INNS)**
- Legally controlled species
 - Other INNS

Sheet displays parts of Section F, Section G and Section H

Rev.	Rev. Date	Purpose of revision	Orig/Dwn	Checked	Rev'd	Apprv'd
0	19/03/2019	For Issue	JH	NS	LG	SH



Client
Esso Petroleum Company, Limited
Ermyn House,
Ermyn Way,
Leatherhead,
Surrey,
KT22 8UX



Drawing title
**ENVIRONMENTAL STATEMENT
INVASIVE NON-NATIVE SPECIES (INNS)
APFP Reg. (2009) 5(2)(I)**

Drawing Status	For Issue
Scale	1:25,000 @ A3 DO NOT SCALE
JACOBS No.	B2325300
ProjectWise No.	B2325300-JAC-000-ENV-DRG-001067
Drawing number	Figure A7.4.1 Sheet 13 of 14
Rev	0

Contains OS data © Crown copyright and database right (2019)
© Hampshire Biodiversity Information Centre Partnership

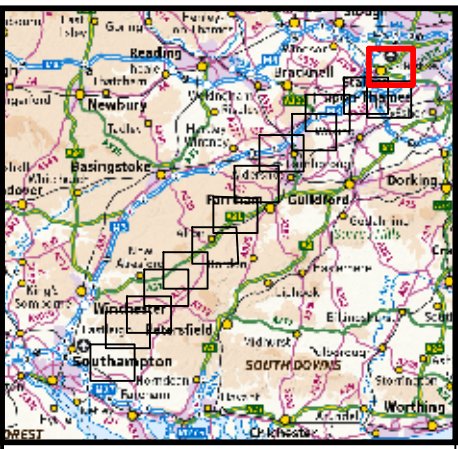

- Legend**
- Order Limits
 - Order Limits 1km buffer
 - High risk areas for INNS
 - Watercourse
- Invasive Non-Native Species (INNS)**
- Legally controlled species
 - Other INNS

Sheet displays part of Section H

Rev.	Rev. Date	Purpose of revision	Orig'Dwn	Checked	Rev'd	Apprv'd
0	19/03/2019	For Issue	JH	NS	LG	SH

JACOBS
1180 Eddle Road, Wokingham, Wokingham RG40 3DU, UK
 Tel: +44 (0) 18 45 7000 Fax: +44(0) 18 45 7001
 www.jacobs.com

Client
 Esso Petroleum Company, Limited
 Ermyn House,
 Ermyn Way,
 Leatherhead,
 Surrey,
 KT22 8UX

Project

Southampton to London Pipeline Project

Drawing title

**ENVIRONMENTAL STATEMENT
 INVASIVE NON-NATIVE SPECIES (INNS)
 APFP Reg. (2009) 5(2)(I)**

Drawing Status	For Issue	
Scale	1:25,000 @ A3	DO NOT SCALE
Jacobs No.	B2325300	
ProjectWise No.	B2325300-JAC-000-ENV-DRG-001067	
Drawing number	Figure A7.4.1 Sheet 14 of 14	Rev 0

This drawing is not to be used in whole or part other than for the intended purpose and project as defined on this drawing. Refer to the contract for full terms and conditions.

Contains OS data © Crown copyright and database right (2019)
 © Hampshire Biodiversity Information Centre Partnership